



7389 East Vestaburg Road

Vestaburg, Michigan 48891

989-268-5377 www.rlca.org

rocklakechristiancamp@gmail.com

Rock Lake Christian Assembly

Annual Report 2017

Prepared for Annual Meeting

October 21, 2017



Annual Report Contents

Mission Statement	3
Staff	3
Management Team Mission Statement	4
Management Team.....	5
Annual Meeting Agenda	6
Trustees.....	6
Annual Meeting Minutes 2016	7
RLCAA Financial Report	
<i>Income and Expenses</i>	<i>10</i>
<i>Account Totals.....</i>	<i>11</i>
<i>Memorials and Honorariums</i>	<i>11</i>
Reports	
<i>Director</i>	<i>12</i>
<i>Facilities Manager.....</i>	<i>13</i>
<i>Food Service Manager</i>	<i>15</i>
<i>Personnel Committee</i>	<i>16</i>
<i>Property Development Committee</i>	<i>16</i>
<i>Program Committee.....</i>	<i>17</i>
<i>Statistics</i>	<i>17</i>
<i>Volunteers</i>	<i>21</i>
<i>Highlights from Trustee Meetings</i>	<i>23</i>
Articles of Association and Bylaws	25
2018 Schedule.....	28



Rock Lake Christian Assembly Mission Statement

Rock Lake Christian Assembly exists to provide year-round facilities and programs, removed from worldly distractions, which will develop current and future disciples to serve their congregations and grow the Kingdom of Christ.

Adapted by the Board of Trustees November 2011



YEAR ROUND STAFF

Tim St. Louis
Luke Essex
Amy Essex
Pam St. Louis
Amy Dobyns

Director
Facilities Manager
Business Manager
Food Service Manager
Office Manager

tim@rlca.org
luke@rlca.org
businessmanager@rlca.org
pam@rlca.org
amy@rlca.org

SUMMER STAFF 2017

Shelley Gilpin
Rachel Dobyns
Anna Dobyns
Camryn Packer
Rebekah McCausey
Timothy Holliday

Resident Health Coordinator / Aquatics Supervisor
Kitchen
Kitchen
Kitchen
Housekeeping / Kitchen
Grounds / Lifeguard

Rock Lake Christian Assembly Management Team Mission Statement

It is the desire of the Rock Lake Christian Assembly Board of Trustees that the Camp Director, Facilities Manager, Business Manager, Food Service Manager, Office Manager, and all part-time and seasonal employees be part of a team that will share knowledge, experiences, ideas, and the love of Christ with each other.

While each person has their own individual responsibilities, everyone must be a part of one big team, concerned with the overall picture of how their actions reflect on the ministry of Rock Lake Christian Assembly.

The Staff of Rock Lake Christian Assembly commits itself to:

1. Being dedicated to performing his / her job with enthusiasm and professionalism, regardless of unexpected complications.
2. Being receptive of new and innovative ideas and technology, looking for ways to make them work better.
3. Doing everything within reason to satisfy our constituents.
4. Practicing safety in the workplace.
5. Representing the camp well in the community.
6. Showing pride in themselves and RLCA by doing their best at all times.
7. Striving to present all information in a timely, accurate, factual, and consistent manner, and in turn, inspiring our supporters' confidence in our staff and our ministry by exceeding their expectations.
8. Striving to produce quality communication that is credible, informative and timely.
9. Treating others, whether co-workers or guests, with fairness, dignity, and respect.
10. Working with the Trustees for improvement in personal skills toward our mission statement, having RLCA's best interest in mind and heart.

SERVANTHOOD, THE ATTITUDE THAT MOTIVATES US

"You know that in this world kings are tyrants, and officials lord it over the people beneath them. But among you it should be quite different. Whoever wants to be a leader among you must be your servant, and whoever wants to be first must be the slave of all. For even, I, the Son of Man, came here not to be served, but to serve others, and to give my life as a ransom for many."

Jesus, Mark 10:42-45



Rock Lake Christian Assembly Management Team

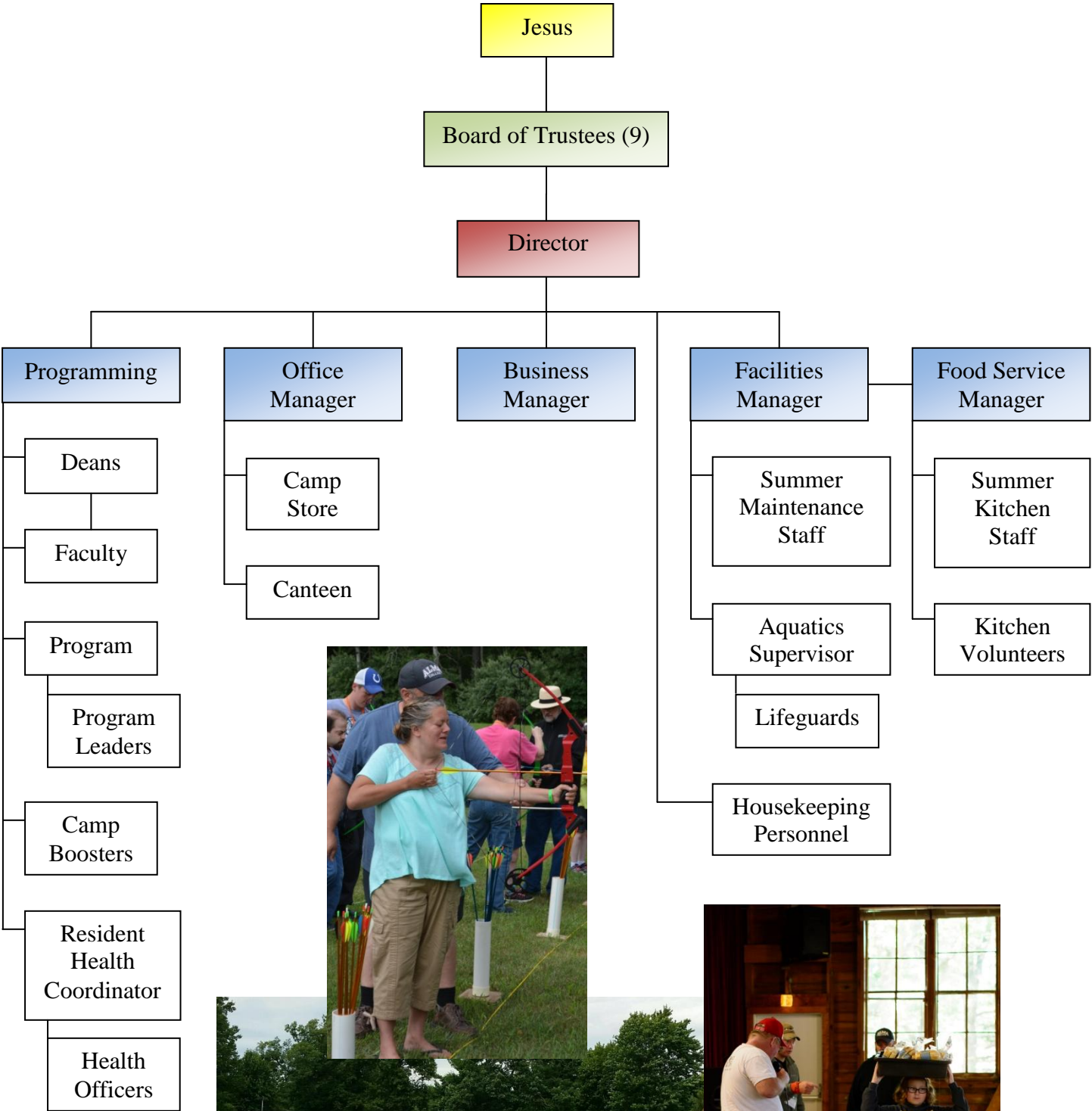

Annual Meeting Agenda October 21, 2017

Call to Order by President of Trustees: Chris Clarke

Devotions: Terry Strickler – Easton Church of Christ

Additions to Agenda: Chris Clarke

Introduction of Trustees

Minutes of the 2016 Annual Meeting: Jane Gordon

Financial Report for 2016-2017: Nancy Snider

Presentation of Budget for 2017-2018: Nancy Snider

Other Reports

Director: Tim St. Louis

Facilities: Luke Essex

Food Service: Pam St. Louis

Personnel: Rick Lippert

Property Development: Luke Essex

Program: Tim St. Louis

New Business

1. Election of Trustees

- | | |
|-----------------------|---------------|
| · 4 Year Term - _____ | will end 2021 |
| · 5 Year Term - _____ | will end 2022 |
| · 5 Year Term - _____ | will end 2022 |

Current Trustees

- | | |
|------------------|----------------|
| · Jane Gordon | Term ends 2018 |
| · Henry Hawver | Term ends 2018 |
| · Rick Lippert | Term ends 2019 |
| · Mari Robinson | Term ends 2020 |
| · Chris Clarke | Term ends 2020 |
| · Jeff Strickler | Term ends 2021 |

2. Other New Business

- Volunteer of the Year Recognition
- On-line Giving

3. Closing Remarks: Tim St. Louis

- Prayer for Meal

Lunch will be served in the Dining Hall

Annual Meeting Minutes 2016

The meeting was held in the Tabernacle on Saturday, October 15, 2016.

The meeting was called to order by President Luke Essex at 10am.

The note taking was done by Recording Secretary Jane Gordon.

ATTENDANCE

28 Church representatives from 15 churches were present including:

Joyce Tanner, Mike Tanner, Charlotte Church of Christ; **Tyler Barlage, Glenn Geirland**, Community Christian Church; **David Essex, Peggy Essex**, Cornerstone Christian Church; **Ed Volz, Judy Volz**, Duplain Church of Christ; **Jeff Strickler, Judy Strickler**, Easton Church of Christ; **Kathy Maxwell, Rich Maxwell**, Farwell Church of Christ; **Ralph Sherman, Sonja Sherman**, Ferris Church of Christ; **Barry Wood**, Gilmore Church of Christ; **Denise Carlson, Ginny Holcomb**, Holt Christian Church; **Amy Dobyns, Nora Stratton**, McBride Church of Christ; **Carol Holmes, Gary Mann**, Northland Church of Christ; **Mark Blakley, Mike Blakely**, South Lansing Church of Christ; **Lyle Essex**, St. Louis Church of Christ; **Adam Carver, Henry Hawver**, Vestaburg Church of Christ; **J.D. Saunders, Ken Todd**, Wheatland Church of Christ.

Non-Representatives present include: Amy Essex, Ernie Essex, Kim Essex, Betty Maxwell, Newt Maxwell, George Stehle, Kathryn Stehle, Mark St. Louis, Mary Lu Throop, and Scott Vukin.

Trustees Present: Chris Clarke, Luke Essex, Jane Gordon, Rick Lippert, Mari Robinson, Nancy Snider, Kevin Thatcher, Hazel Williams

Staff Present: Tim St. Louis

Devotion by Tim St. Louis: Tim read from James 4:2-3, "You do not have because you do not ask." Lives have been changed because of the work that has been done here at RLCA. We appreciate all the work that everyone, including supporting churches, have done over this past year. We thank God always for His provision.

MINUTES OF 2015 ANNUAL MEETING

Reviewed as recorded by Jane Gordon.

Henry Hawver from Vestaburg Church of Christ made a motion to approve the 2015 minutes.

Kathy Maxwell from Farwell Church of Christ seconded the motion. Motion approved.

FINANCIAL REPORT

Presented by Nancy Snider, Nancy read from Philippians 4:12-13.

Ending balance as of September 30, 2015 (negative) **-\$16,279.70**

These numbers are not completely accurate due to misrepresentation of funds prior to the 2015 Annual Meeting.

Ending balance as of September 30, 2016 \$49,373.60

Nancy discussed that the balance of the current loan of \$17,500 will be paid off in four years if not sooner. Nancy also reported that \$6,800 is still owed to the rainy day and trustee funds. All credit card and outstanding debts have been paid. Praise God!! A few questions were answered about the budget.

Lyle Essex of the St. Louis Church of Christ made a motion to approve the financial report, seconded by David Essex of Cornerstone Christian Church. Motion approved.

Annual Meeting Minutes 2016

SPECIAL PRESENTATION

The trustees presented a special award to Rich and Kathy Maxwell to thank them for the work that they did this summer as Interim Director. They were presented with a photo book of the 2016 summer sessions and a restaurant gift certificate. The trustees truly appreciate all that Rich and Kathy did for RLCA in 2016.

DIRECTOR'S REPORT

Presented by Tim St. Louis.

Tim was introduced as the new director of RLCA as he was hired on September 1, 2016. Tim stated that one of his goals for this next year is to attend more supporting churches to promote RLCA. Tim discussed the new on-line giving program RLCA is rolling out called E-zekiel giving. Supporters will now be able to give on line and have an app on their cell phone linked right to the giving website so it will be easier to donate by debit or credit card.

FACILITIES MANAGER'S REPORT

Presented by Tim St. Louis.

Tim discussed the building and grounds needs. A licensed building inspector was hired to inspect some of the older buildings to see what the needs are. Kimberling Hall (Hotel) needs to be renovated in the near future. We may be looking at taking down some buildings that don't have a firm foundation including Birch Cottage and Rush Cottage. Hazel Williams is working on preserving the historical items that were in the Rush Cottage.

OLD BUSINESS

The Trustees were introduced.

Hazel Williams gave a Property Development Committee Report and challenged everyone to volunteer in some way at the camp in the next year. See report on page 16 of the 2016 Annual Report.

Chris Clarke gave a Personnel Committee report and reported that 2016 was a challenging year because one director resigned in April, an interim director was appointed for the summer, and a new director was hired in September. God is great as he blessed RLCA immensely during this process. See report on page 16 of the 2016 Annual Report.

NEW BUSINESS

Tim St. Louis introduced Luke Essex as the new Facilities Manager. Luke has officially stepped down from his position as trustee.

Volunteer recognition: Henry and Lois Hawver were presented with the Volunteers of the Year award for 2016. Henry was integral in helping out the camp during the Summer of 2016, not only did he take on the role of onsite advisor, he also volunteered in mowing the lawn, driving for canoe trips, and praying for the camp. Lois volunteered as the Master Gardner on site and kept the grounds looking beautiful, as well as helping out with health officer duties.

Annual Meeting Minutes 2016

TRUSTEE ELECTIONS

There are three trustee positions open which includes a two-year term to fill the position left open by Luke's resignation. The nominations are as follows:

Amy Dobyns nominated **Andrew Apps** for position of trustee, Henry Hawver seconded the nomination. Rich Maxwell nominated **Henry Hawver** for position of trustee, Dave Essex seconded the nomination. Ralph Sherman nominated **Josh Rude** for position of trustee, Amy Dobyns seconded the nomination. Mark Blakley nominated **Judy Strickler** for position of trustee, Jeff Strickler seconded the nomination. Judy Strickler nominated **Jeff Strickler** for position of trustee, Mike Tanner seconded the nomination. Lyle Essex nominated **Kevin Thatcher** for position of trustee, Amy Dobyns seconded the nomination.

Nominations were closed by Ralph Sherman from Ferris Church of Christ, seconded by Lyle Essex from St. Louis Church of Christ.

The three people elected to the board of trustees include; Henry Hawver, Jeff Strickler, and Kevin Thatcher. Henry Hawver has accepted the two year term and Jeff Strickler and Kevin Thatcher have accepted the five year terms.

ADJOURNMENT

Rich Maxwell from Farwell Church of Christ made a motion to adjourn the meeting, seconded by Henry Hawver from the Vestaburg Church of Christ. Tim St. Louis closed the meeting with prayer at 11:10am.



RLCAA Financial Report

Income & Expenses

	2015-16 Totals	2016-17 Totals	Projected for 2017-18	
Income				
Loan	25,000.00			
Camp Store & Canteen	3,441.79	4,119.12	4,000.00	
Campground & Building Usage	29,915.39	50,342.69	45,000.00	
Camper Fees	74,026.26	83,913.87	85,000.00	
Memorials & Honorariums	17,670.00	36,603.70	3,000.00	
Projects - Specified Use	35,210.00	11,800.21	10,000.00	
Gifts - Churches & Individuals	153,015.46	132,284.31	155,000.00	increased use of online giving
Scholarships - specified donations & scholarship weekend	11,258.77	19,237.16	18,000.00	
Total Income	349,537.67	338,301.06	320,000.00	
Expenses				
Administration - office equipment, rent & supplies, subscriptions	16,267.71	21,097.46	21,000.00	
Designated Expenses - taken from savings from designated funds	14,610.00	4,117.12	40,000.00	truck fund, rear lodge driveway, Kimberling Hall
Food Service	21,474.03	24,702.20	23,500.00	
Loan - Repayment & Interest	7,514.00	17,510.68	-	
Maintenance - diesel fuel, gas, supplies, repairs, waste removal	22,497.65	27,362.20	30,000.00	replacement of barn roof
Operating - insurance, licensing, training, publicity, utilities	50,980.40	60,714.77	57,000.00	
Mission Offerings	3,359.63	2,490.45		
Programs - canteen, clothing, equipment & deans' supplies	10,688.94	19,664.46	25,000.00	
Health Care Supplies	154.48	139.95		
Payroll	104,949.80	111,898.28	120,000.00	
Uncategorized Expenses	47,667.43	841.39		
Total Expense	300,174.07	290,538.96	316,500.00	
Total Income	349,537.67	338,301.06	320,000.00	
Net Income	49,363.60	47,762.10	3,500.00	



RLCAA Financial Report

Account Totals

Bank Accounts		Account Balances Sept. 30, 2017
Checking - account # 2466		40,152.37
Debit Card - account # 2472		2,775.04
Outstanding Checks as of September 30 th		(1,409.34)
Savings - account #1234		31,446.32
CD - account # 1122		5,318.09
Project Savings - account # 3634		56,631.75
Total		134,914.23
Designated Funds		Account Balances
Historical Center		159.90
Kimberling Hall		10,500.00
Labor Day		480.00
Rainy Day Fund		5,000.00
Rear Lodge Roadway		15,450.00
Rock the Lake		598.48
Scholarship Fund		69.46
Sewer		12,750.00
Truck Fund		9,823.91
Trustees Fund		1,800.00

2016-2017 Memorials and Honorariums

In Memory of:

Owen Campbell
Harold Corder
June Corder
Clarence & Joann Dickinson
William Hawver Jr.
Nelda Higgins
Addison Moore
Roy & Alida Nace
Becky Schroeder
Dennis Schroeder
Virginia Snyder
Doreen Strubble
Richard Wrisley

In Honor of:

David Essex
David & Peggy Essex
Lyle Essex
Lyle & Dee Essex
Karen Torrence

If you would like to give a donation in memory of or in honor of someone who holds a special place in your heart, just write it on your check or include it as a memo on your electronic funds. This is a tax deductible donation as RLCA is a 501(c)(3) organization.

Reports

Director's Report

Promotion:

Barryton Church of Christ 10/2 & 3/5

Pine Run Church of Christ 10/16

Vestaburg Church of Christ 10/23

Outreach Christian Church 10/30 & 5/21

Bailey Christian Church 11/6 & 3/19

Wheatland Church of Christ 11/27

Northland Church of Christ 1/8

East Superior Church of Christ 1/15 & 6/11

Forest Hill Church of Christ 2/5

St. Louis Church of Christ 2/12

South Lansing Christian Church 2/26

Cornerstone Christian Church 3/12

Mount Pleasant First Church of Christ 3/26

Charlotte Church of Christ 4/2

Duplain Church of Christ 4/9

Farwell Church of Christ 4/16

Holt Christian Church 4/23

Ferris Church of Christ 5/7

West Lansing Church of Christ 5/21

Owosso First Church of Christ 5/28

McBride Church of Christ 8/27

Great Lakes Christian College

Michigan Christian Convention

Other Activities:

1. Wrote articles for the Ripples monthly camp update
2. Hired new Business Manager
3. Attended Christian Camp Leaders Conference
4. Michigan Christian Convention Planning Committee Meetings, planning 2017 & 2018 events
5. Served on the board of Central Michigan Christian Men's Fellowship
6. Training meeting for Deans
7. Annual Consultation with the State of Michigan Licensing Consultant – NO violations
8. Annual Consultation with the Montcalm Health Department – NO violations
9. Maintained camp website (www.rlca.org) & assisted in maintaining social media
10. Re-fletched arrows & cleaned firearms
11. Communicated with Deans to develop 2018 schedule
12. Worked to establish new programming for the 2018 year
13. Met with Great Lakes Conference Youth & Family Camp representatives in regard to their use of RLCA
14. Worked with Deans to ensure all Faculty paperwork was up-to-date
15. Worked with Deans to make sure that they were all fingerprinted to meet new state requirement
16. Worked with Program Committee to plan events for the 2017 & 2018 camp seasons
17. Trustee and committee meetings
18. Managed ranges for various events and lifeguarded
19. Partnered with Lake James Christian Assembly to host their Mission Adventure Wilderness Camp
20. Setup & maintained on-line giving portal, E-zekiel
21. Worked with Amy Dobyons to oversee the setup of new camp registration program
22. Established an account and procedures for the receipt of stock donations to RLCA

Submitted by Tim St. Louis

Reports

Facilities Manager's Report

November 2016

- Performed 4th quarter water testing
- Replaced trap in Pioneer
- Replaced window in Maple Cottage back door
- Worked on Kimberling Hall (Hotel) furnace
- Winterized cottages

December 2016

- Welded frame and plow bracket on white diesel truck with the help of Erik Hutchins
- Bled plow pump hydraulic fluid
- Worked on flooring in Dickinson I storage area
- Installed forced induced draft motor in furnace (White Pine C-D)



January 2017

- Installed underlayment in Dickinson I, built and installed shelving in Dickinson I staff laundry
- Worked on plow truck charging system
- Installed oven igniter for oven in White Pine range
- Attended Range Safety Officer training course

February 2017

- Fixed face frame on cabinet in handicap stall Blue Spruce C-D side
- Constructed shelving in office storage room and moved files to storage room
- Met with Mid-Michigan District Health Department (well testing requirements)
- Winter Retreat planning
- Attended Program Committee meeting
- Attended Christian Camp Leaders Conference

March 2017

- Graded rear drive and crowned the road with Dan Robinson
- Oversaw installation of metal roof on Hare Cottage
- Cleaned lodge carpets
- Added 10 yards of stone to Camp Trail Drive
- Worked on the deconstruction of Birch Cottage
- Installed shingles on the Historical Center and Pioneer Cottage after wind storm

April 2017

- Birch deconstruction with Jeff Saunders, Tom Dwyer, Tim St. Louis, Lyle Essex, & David St. Louis
- Performed 1st quarter water testing, start up water testing, and chlorinated two partially depressurized water systems (Dining Hall and Family Campground) - created write-up and forms for water testing
- Added framing in Director's House to support sagging first floor
- Worked on organizing Maintenance Pole Barn
- Un-winterized Family Campground Building and Dining Hall

May 2017

- Changed oil on equipment
- Opened cabins and repaired waterlines on buildings
- Changed U-Joint on Dodge Ram

Reports

- Picked up 15 passenger van from inspections, evaluating what to do with it
- Applied epoxy floor in FCC men's bathroom
- Met with Mid-State Asbestos regarding Rush Cottage and Kimberling Hall
- Had group out from Holt Christian Church - built tipi storage under stage, re-installed lattice on stage, repaired rotted deck boards on Shelly's Landing
- We had a successful work day - repaired picnic tables, raked leaves, cleaned up lumber from Birch, started waterfall, moved lumber saved from Birch
- Worked with Tony Russell to remove concrete from Birch, moved soil at the gun range to increase berm height, moved heavy items in Pole Barn.
- Attended Michigan Christian Convention
- Attended CPR/AED for Pro Rescuers: Responding to Emergencies, First Aid

June 2017

- Repaired bell tower framing on Tabernacle
- Replaced wheel bearing, spindle, blades, spindle on Exmark, repaired mower deck on Exmark
- Setup for Memorial Day weekend activities - 5k course, concert. etc
- Repaired water line in Raum Hall storage room
- Met with Vanguard to have cylinders recharged for Dining Hall range hood fire suppression
- Replaced flooring and fixed trim to eliminate moisture issues in walk-in fridge
- Dug up septic tank caps, had septic pumped, mapped out septic cap locations, installed risers at Lodges
- Took 15 passenger van to have frame repaired and took for annual inspection

July 2017

- Recharged Canteen fridge then installed small fridge in Canteen, replaced Canteen air conditioner
- Received MASSIVE load of slab wood firewood
- Met with State Licensing Inspector and met with Fire Inspector

August 2017

- Located broken power line for septic system pump chamber and installed splice, installed caps on septic drain field valves
- Pumped main septic system and Dickenson Bathrooms septic tank
- Replaced axle bearings, spacers, and grease cap on Exmark front swivel wheel
- Prepared Shelly's Landing deck for stain provided supplies for Lake James Christian Assembly group to stain Shelly's Landing
- Provided supplies for Gary Mann to finish staining deck and to paint some doors and window frames
- Reinforced multiple broken roof joists with the help of Dan Robinson in Dining Hall
- Setup for Rock the Lake, including running additional temporary electrical line and junction box from service pole to connect to electrical panel for concert

September 2017

- Replaced broken electric actuator on power grader with spare parts - no longer powered
- Pumped septic at Director's House and created map locating septic at Director's House
- Installed shelves in Pole Barn and worked on organization
- Installed channel drain at White Pine Lodge
- Met with health dept. & Security Septic regarding future development of Kimberling Hall & FCC septic
- Performed 3rd quarter water testing

Submitted by Luke Essex

Reports

Food Service Manager's Report

So we survived another summer here at RLCA. Actually, to be fair, we didn't just survive. We totally rocked this summer! I am blessed to serve with people who are quickly becoming some of my closest and dearest friends. I truly couldn't ask for a better work environment. It's incredible to look back and see how God has moved and shaped events to bring us all to this time and place. It is clear and humbling; God is working and moving in this ministry.

One of the ways God is working to strengthen and grow this ministry is through our faithful supporters. I saw so many examples of this in the kitchen throughout the summer. For instance, I had over 25 volunteers from different area churches help me in the kitchen this year. Five of our churches committed to send groups of helpers every week throughout the summer. And I relied heavily on them to help make everything run smoothly in the kitchen. I know this season would not have been as successful for my kitchen and the food we serve without those people who were so willing to sacrifice their time and comfort.

Another example of how our supporters helped the kitchen succeed this year is with food donations. Our Pack the Pantry campaign in the spring brought in DOUBLE the amount of food items than the previous year. The churches really stepped up and worked to fill our pantry and it saved us a considerable amount of money in our food budget. My gratitude cannot be overstated. What I do in the kitchen here at RLCA would be severely limited if it wasn't for the help and support of people like you.

I enjoyed the summer with an incredible team of kitchen staff. Working in the kitchen here at Rock Lake is far from a glamorous job. But my team understands that working behind the scenes is just as important as being on the front line. All three of "my girls", as I like to call them, came back for another summer. Rachel Dobyns, Camryn Packer, and Anna Dobyns are all rock stars in the kitchen. They know their jobs well and it's a relief to know I can depend on them. I was also able to welcome Rebekah McCausey into the kitchen this year as a part-time helper. She did a great job and made supper prep a lot easier. I'm always trying new things in the kitchen, new recipes, new ways to make something from scratch, and that requires a lot of flexibility in my staff. They get asked to do lots of things outside of their comfort zones. But I'm happy to say not only did they survive but they were all incredible at their jobs this summer. They were truly a joy to work with.

"So, whether you eat or drink, or whatever you do, do everything for the glory of God."
1 Corinthians 10:31

Submitted by Pam St. Louis



Reports

Personnel Committee's Report

Chair: Rick Lippert

Members: Chris Clarke, Jane Gordon, Nancy Snider, Jeff Strickler

The Personnel Committee in 2017 reaped the benefits of God's wisdom and foresight in staff and seasonal employees from last year's decisions, as we've experienced smooth transition and virtually no turn over in personnel in 2017. The mood has been nothing short of positive in this first full year of new camp leadership, as we thank God daily for His guidance when times were not so smooth.

Business this year was the usual renewal of contracts. Also, in August, our Business Manager, Pam Saunders, resigned from that position to accept a full time position elsewhere. We so much appreciate Pam's hard work and devotion to the camp throughout her time with us here. She will be sorely missed. We are also happy to report that we were able to fill the vacancy of Business Manager with the hiring of Amy Essex, wife of our Facilities Manager, Luke Essex.

God has blessed us with many good and talented people, and He has allowed us to keep them! God is so good!

Property Development Committee's Report

Chair: Luke Essex

Members: Lyle Essex, Rick Lippert, Heather McDonald, Mari Robinson, Tim St. Louis, Kevin Thatcher, Hazel Williams

This year we were able to put a much needed metal roof on Hare Cottage. We also deconstructed the deteriorating Birch Cottage. Many will remember this building being utilized as the nurse's cottage and staff housing. Birch had suffered from extensive rot to the floor joists due the lack of a quality foundation. The framing and sheeting from Birch were able to be re-purposed and used for various projects.

The rear drive behind White Pine has been paved. This will improve the approach from the rear of the building making the buildings more handicap accessible, as well as limiting the amount of mud and dirt entering the buildings. New windows have been purchased for Bell Cottage and Dickenson II. These will be installed as soon as possible. Another project that we are saving for is the updating of Kimberling Hall (Hotel). We are still working on details and finalizing quotes to see what our budget is.

Multiple properties have been presented as possible purchases for the Assembly this year. Adjacent property in the grove southwest of the Tabernacle has been for sale and, due to its proximity to our campers, it has been considered. However, due to its current cost, we do not think it is in the best interest of the Assembly to purchase it at this time. There is also property under consideration to the north of our lodges and the Archery Range. This property could aid in the future development of RLCA, including expanding our wilderness area and any future building needs.

We have discussed the possibilities of adding a multi-purpose building with more lodging. With the possibility of more schools going to a balanced calendar (year-round), there will need to be more programs running simultaneously. Also, as we see our "off season" use increasing, we are maxing out our lodges on multiple occasions - groups are using both lodges and we just do not have the general meeting space for such large groups.

As we work on developing the Assembly, it is our goal to upgrade our current facilities, while progressing with our future development needs.

Reports

Program Committee's Report

Chair: Tim St. Louis

Members: Chris Clarke, Amy Dobyns, Luke Essex, Mari Robinson, Kevin Thatcher

We have had another feverish summer of programming in 2017! As we look back, God has really blessed the ministry and the programs that we have for these students. This camp season, we added a second Handi Camp that was deaned by Henry and Lois Hawver. This resulted from having such an abundance of students wanting to take part in these programs that we offer. With rather short notice, Henry and Lois were able to pull together a great camp that was near capacity for the event.

Our Scholarship Fund Memorial Weekend program resulted in a great time of fellowship and fundraising. We were able to reach out to businesses in the community who helped to support and contribute to this event. God blessed our efforts and your generous gifts so that we were able to provide 105 students scholarships totaling \$17,141.25. Additionally, of the 105 students who benefited from your generosity, 26 students were able to take part in the programming at Rock Lake for the first time.

Rock the Lake reemerged in 2017, hosting four tremendously talented bands; 2nd Mile, Jetty Rae, The Matt Moore Band, and Alive City. This was put on as a promotional event to reach people outside our typical constituents. The program went smoothly and we look forward to bringing this back in 2018.

Labor Day Weekend was a powerful wrap-up to our 2017 season. Dr. John Nugent joined us to speak on his new book, "Endangered Gospel". We were able to spend time relaxing and fellowshiping with people throughout the weekend - building and strengthening relationships whilst being challenged by some exceptional teaching.

God is working through the many humble servants who give of their time to instruct, empower, and serve these students. The Biblical instruction that takes place here continues to pave a path for changed lives. We look forward to what God has in store for programming in 2018!



Statistics: Property Use by Outside Groups (10/1/16 - 9/30/17)

Campground, Seasonal		40 Lots	Campground, Non-Seasonal		29 Groups
White Pine	27 Groups	Blue Spruce	22 Groups	Pioneer	22 Groups
Bell	20 Groups	Hall	12 Groups	Schraeder	11 Groups
Hare	10 Groups	Kimberling	4 Groups	Maple	4 Groups

Reports

Statistics: Summer Camp 2017

EVENT	2016	2017	FACULTY	MISSION	OFFERING
1 st Grader & Parent Camp Rhonda Gilbert	42	40	10	Rock Lake Christian Assembly	\$165.72
2 nd & 3 rd Grade Camp Steve Dobyns	27	39	14	Hope 2 Liberia	\$210.74
3 rd & 4 th Grade Camp Jason Keller	29	38	14	His House Christian Fellowship	\$341.00
5 th & 6 th Grade Wilderness Adam Carver	12	17	7	Diamond Willow Ministries	\$63.00
Middle School Camp Andrew Apps	59	40	12	Holy Wow Ministries	\$317.72
High School Camp St. Louis Church of Christ Leadership	55	53	23	His House Christian Fellowship	\$330.63
All Girls 3 rd -7 th Grade Camp Teresa Foust	59	62	12	Latino American World Mission	\$533.72
All Girls 8 th -12 th Grade Camp Carisa Canfield & Rebeca Canfield	13	16	9	Chazaq Movement	\$58.00
All Girls Wilderness, Grades 5 th - 8 th Nancy Binkowski	15	16	4	Operation Christmas Child	20 boxes
Young Men's Camp Joshua Antonopulos	48	50	13	Rock Lake Christian Assembly	\$449.44
7 th -9 th Grade Canoe Trip 1 Trenton Saltsman	12	9	3		
7 th -9 th Grade Canoe Trip 2 Tom McNerney	10	9	3		
9 th -12 th Grade Kayak Trip Shelley Gilpin	6	11	3		
High School Backpack Trip Luke & Amy Essex	8	6	3		
Handi Camp 1 Henry & Lois Hawver	x	13	19		
Handi Camp 2 Mark Lovett	20	28	31		
Leaders in Training	1	x			
Junior Faculty	30	x			
Grand Totals	446	447	180		\$2469.97

Reports

Statistics: Supporting Churches Summer Camper Registrations

	2014	2015	2016	2017
All Nations Christian Ministries, Lansing	1	1	4	1
Ashland Center Church of Christ, Grant	2	2	2	1
Bailey Christian Church	12	8	9	6
Barryton Church of Christ	13	9	8	9
Big Rapids Church of Christ	0	0	0	0
Church of Christ, Charlotte	2	13	9	12
Church of Christ, Grand Ledge	5	6	2	1
Coe Church of Christ, St. Louis	9	9	2	2
Community Christian Church, St. Johns	1	0	1	3
Cornerstone Christian Church, Jackson	0	0	0	0
DeWitt Christian Church	7	11	12	8
Duplain Church of Christ, St. Johns	46	43	47	54
East Arbela Church of Christ, Millington	2	0	3	1
East Superior Christian Church, Alma	5	4	4	2
Easton Church of Christ, Owosso	2	3	4	4
Farwell Church of Christ	30	32	41	23
Ferris Church of Christ, Vestaburg	7	12	5	11
First Church of Christ, Mt. Pleasant	13	8	11	11
First Church of Christ, Owosso	0	0	4	6
Forest Hill Church of Christ, Alma	13	10	17	20
Gilmore Church of Christ, Farwell	7	7	5	2
Holt Christian Church, Lansing	4	2	4	3
McBride Church of Christ	15	12	12	22
Northland Church of Christ, Grant	6	10	2	0
Novesta Church of Christ, Cass City	2	2	2	1
Outreach Christian Church, Lake Odessa	24	15	11	8
Owosso Church of Christ	3	3	7	6
Pine Run Church of Christ, Clio	0	10	3	1
Plainfield Christian Church, Comstock Park	12	14	17	22
South Lansing Christian Church	4	9	11	13
St. Louis Church of Christ	38	39	41	44
University Christian Church, East Lansing	0	0	0	0
Vestaburg Church of Christ	14	12	12	18
West Lansing Church of Christ	13	13	5	3
Westlawn Church of Christ, Shepherd	2	3	0	1
Wheatland Church of Christ, Remus	0	0	0	0
Totals	314	322	317	319

Reports

Statistics: Additional Churches 2017 Summer Camper Registrations (97 Campers)

2/42 Church: Lansing	5	Minar Bible Church, Mesick	1
2/42 Church: Saginaw	3	Mount Hope Church, Lansing	1
Ada Bible Church	2	Mt. Pleasant Community Church	1
Alma House of Prayer	1	New Life Tabernacle, Manistee	1
Alma Salvation Army	1	North Euclid Church, Bay City	2
Barryton Church of God	2	Northpointe Community, DeWitt	6
Believer's Christian Church, Eagle	2	NorthRidge Church, Plymouth	2
Bethany Baptist Church, Lake	2	Old Town Christian, Saginaw	1
Bethany United Methodist, Clio	1	Restore Church, Ionia	1
Brady Baptist Church, Oakley	5	River's Edge, Lansing	1
Brown Corners Church, Clare	3	Riverview Church, Lansing	4
Calvary Baptist, Greenville	1	Sheridan Assembly of God	2
Central Christian, Battle Creek	1	Sojourn Church, TC	1
Christ the King PCA, Hastings	1	South Church, Lansing	1
Delta Community Christian, Lansing	6	St. Johns United Methodist	2
First Church of God, Alma	2	St. Louis Baptist Church	1
Frankenmuth Bible Church	2	Through the Roof, Williamsburg	7
Imagine This Church, Grand Ledge	1	Trinity Church, Lansing	1
Journey Life Church, Holt	1	United Church of Ovid	4
Leelanau Christian Fellowship, TC	4	United Methodist Church, Ovid	1
Life Church, Saginaw	3	Victory Church, Mt. Pleasant	1
M46 Tabernacle, Riverdale	3	White River Christian (Illinois)	3

Statistics: Additional Programs 2017

EVENT	2016	2017	MISSION	OFFERING
Snow Day Staff	n/a	61		
Responding to Emergencies Dan Robinson	n/a	13		
Hunter Safety Program Dan Robinson	17	33		
Adult Fall Retreat Committee	79	67	Rock Lake Christian Assembly Woodburn Christian Children's Home	\$2691.00 \$1685.00
Central Michigan Christian Men's Fellowship: Ladies Night	130	176	Rock Lake Christian Assembly	\$2616.00
Junior High Retreat Jared Gates	n/a	75		

Reports

THANK YOU TO OUR VOLUNTEERS!

Trafford Adams
Dan Akins
Mark Alexander
Sandy Andrus
Josh Antonopulos
Andrew Apps
Braeden Apps
Lenae Baldwin
Debra Barber
Kevin Behrens
Sue Belyou
William Belyou
Sarah Bennett
Emily Binkowski
Lizzy Binkowski
Nancy Binkowski
Debbie Blair
Jamie Borma
Lee & Vivian Bracey
April Brady
Matt Brooks
Michael Brown
Montana Brumfield
Sharon Bunce
Scott Bunnell
Ryan Bushnell
Elizabeth Cain
Karen Campbell
Carisa Canfield
Rebeca Canfield
Terry Canfield
Denise Carlson
J Carnes
Brendan Carroll
Adam & Lois Carver
Hannah Caswell
Noah Cecil
Betsy Cervantes
Diane Clarke
Jean Colamarino
Abby Cooper
Amy Cooper

Joseph Cooper
Jut Daron
Don & Cathy Davis
Jena Dietz
Anna Dobyns
Rachel Dobyns
Steve Dobyns
Tom Dwyer
The Easton Express
DeAnn Eichhorn
Annette Elder
Mickie Ellison
Don Engler
Amy Essex
Blake Essex
Colden Essex
David & Peggy Essex
Ernie & Kim Essex
Lyle Essex
Bill Estey
Tammy Fath
Amanda Foshaug
Elijah Foust
Teresa Foust
Dave Foy
Ellie Fox
Jonathan Frantz
Lisa Frantz
Sally Garman
Jared Gates
Joanna Gates
Kathleen Gates
David Getter
Lon Gibson
Kelsie Gilbert
Rhonda Gilbert
John & Susan Gilpin
Shelley Gilpin
Conrad & Stephanie Gonzales
Andy Goodrich
Jane Gordon
John Gute

Mike & Pam Hager
Dolores Hamlin
Blake & Heather Harrison
Jordan Harrison
Henry & Lois Hawver
Kathy Hibbler
Fred Hilden
Tammie Hill
Ginny Holcomb
Louis Holliday
Timothy Holliday
Carol Holmes
Matt & Shelby Honig
Kristin Hoyt
Erik & Karrie Hutchins
Ethan Hutchins
Joey Hutchins
Lori Iken
Holly Ingersoll
Jane Johnson
Dee Johnston
Bill & Dianna Kappler
Drew Keller
Hannah Keller
Jason & Tammy Keller
Robbie Keller
Cathy Kimber
Maddy Klingelsmith
Steve Leaming
Bob & Marian Ledergerber
Eric Lemert
Justin Lilley
Lucas Lippert
Cheryl Lombard
Kyle Loos
Mark Lovett
Jessica Lucchesi
Glenna MacDonald
Aubrey Malcolm
Caedren Malcolm
Sarah Manley
Gary Mann

Reports

Brenda Masarik
Joanna Matchynski
The Matt Moore Band
Newt Maxwell
Rich & Kathy Maxwell
Nolan McCausey
Rebekah McCausey
Scott McCausey
Jarika McDaniel
Tammy McNeill
Tom & Rhonda McNerney
Rick Michelson
AJ Miller
Chris & Donna Miller
Tom & Sue Miller
Tony & Amy Milliman
Tommy Moehlman
David & Hannah Morch
Cyndi Murphy
Jaye Dee Murphy
Mary Nauta
Kassidy Owen
Camryn Packer
Laura Packer
Bonnie Palmer
Drew Papp
Darcy Parisian
Fred & Donna Patterson
Andy Peterson
Colton Peterson
Cullen Peterson
Sarah Plamondon
Duane & Gail Platt
Frank Platt

Andrea Powell
Grace Powell
Jordan Powell
Tyler Powell
Jeff Pride
Bruce Reynolds
Trent & Michelle Reynolds
Dan & Mari Robinson
Amanda Rohrbacher
Josh & Becky Rude
Kelly Rundel
Susanna Russell
Tony Russell
Linda Sackett
Richard Saltsman
Trenton & Ashley Saltsman
J.D. & Judie Saunders
Jeff & Pam Saunders
Ira Scates
Sara Schutt
Mary Shaner
Kari Shauger
David & Carol Singer
Doreen Smith
Taylor Snider
Bob & Liz Solomon
Jordan & Sami Jo Sovis
Corrie Spencer
David St. Louis
Isabella St. Louis
Lilli St. Louis
Pam St. Louis
George & Kathryn Stehle
Guy & Holly Stover

Teresa Stover
Kelsey Stratton
Nick Stratton
Nora Stratton
Tracy Stratton
Rosana Stump
Glenda Taylor
Andy Thatcher
Elaine Thatcher
Kevin Thatcher
Sam Thatcher
Levi Thebo
Mary Lu Throop
Til The Morning
Kendra Torrey
Amaya VanDyke
Brad Vibber
Judy Volz
Sue Voss
Alfred Vradenburg
Joe & Jamie Wager
Burt & Jackie Warner
Jerry Watson
Jacob Webster
Britten Wesley
Hazel Williams
Barry Wood
Brandon Wrisley
Joyce Wrisley
Rich Wrisley
Mandee Wunderle
Mark Ybarra

***PLEASE FORGIVE US IF YOU WERE LEFT OFF THE VOLUNTEER LIST. WE TRULY DO APPRECIATE ALL
OUR VOLUNTEERS AND APOLOGIZE FOR THE OVERSIGHT.***



Reports

Highlights from Trustee Meetings 10/1/16-9/30/17

October 17

1. Selection of Officers
President: Chris Clarke
Vice President: Rick Lippert
Recording Secretary: Jane Gordon
Financial Secretary: Nancy Snider
2. Online giving implemented with E-zekiel

November 12 - RLCA Trustee Retreat

November 21

1. Up to \$900 allocated for demolition of Birch Cottage
2. Pam Saunders and Tim St. Louis authorized to open an account at Edward Jones to manage any gifts of stock that may be donated to RLCAA
3. A \$30,000 gift was received - \$17,500 approved to pay off loan and \$4000 approved to purchase windows for Dickinson II and Bell Cottage - remainder of money put into the savings account
4. Decision made to switch on-line registration program to CampMinder
5. Camp fees raised by \$10/session, except 1st Grader & Parent Camp

December 19

1. Saturday Snow Day will be 2/18
2. Contract with *Second Mile* for Rock the Lake 2017 was approved

January 16 - Meeting cancelled due to weather

February 20

1. Spending freeze lifted
2. Designated fund established for the Historical Center
3. New roof installed on Hare Cottage
4. Donation of zero-turn lawn mower received
5. A budget of \$6000 was approved for Rock the Lake 2017
6. A budget of \$1000 was approved for Labor Day Weekend 2017
7. Registration for 2017 Summer Camps opened on 2/20

March 20

1. Brad Vibber of St. Louis Church of Christ was invited to do a financial audit of RLCAA
2. Adjacent property (334 N Rock Lake) is for sale

Reports

April 17

1. Financial Audit completed - "The RLCA board can be confident that the financial statements that they are presented with do reflect a true picture of the camp's financial position. They can also be confident in the system and double checking processes that are currently in place." (Brad Vibber's report)
2. Motion made to set \$1500 aside per month for Kimberling Hall renovations

May 15

1. Work has started to move the Heritage Center to the Trinkle / Hess Cottage
2. Chris Clarke, on behalf of the camp, accepted an NRA Grant of \$420
3. Kimberling Hall was inspected by a contractor - foundation looks good, consider replacement of sidewalk concrete

June 19

1. Discussion regarding 100th Anniversary Programming
2. Motion made to have Tim further investigate the purchase of 334 N Rock Lake

July 17

1. Donation of firewood was received from Troy Wysong of Lone Oak Mill
2. Renovations to Kimberling Hall were discussed, including septic options
3. Motion was made to make an offer on adjacent property (334 N Rock Lake)
4. Pavement for road behind lodges was discussed

August 21

1. Pam Saunders resigned as Business Manager - Amy Essex hired as Business Manager - Pam will stay on thru Annual Meeting to train Amy
2. Bid of \$20,300 received to pave the drive behind the lodges
3. Kevin Thatcher resigned from the Board of Trustees

September 18

1. Tim presented a proposed 2017-18 budget to review
2. A meeting will be held directly following the Annual Meeting to elect officers



Articles of Association and Bylaws

ARTICLES OF ASSOCIATION

Ratified October 18, 2008 / Amended at Annual Meeting October 18, 2014

ROCK LAKE CHRISTIAN ASSEMBLY ASSOCIATION

7389 Vestaburg Road P.O. Box 340 Vestaburg, Michigan 48891

ARTICLES OF ASSOCIATION AND BYLAWS

ARTICLES OF ASSOCIATION

- ARTICLE 1:** The name or title by which said corporation is to be known by law is: ROCK LAKE CHRISTIAN ASSEMBLY ASSOCIATION (RLCAA). Rock Lake Christian Assembly Association is a 501 (c) (3) corporation.
- ARTICLE 2:** The property and business of RLCAA will be managed by a board of trustees consisting of nine (9) members. Each member will be an active member of an independent Christian Church/Church of Christ associated with the Restoration Movement (Stone-Campbell Movement). The church will be actively participating in the program of RLCAA financially (\$100 minimum per year) or through volunteer hours (100 hours).
- ARTICLE 3:** The purposes for which it is formed are as follows:
- A.** For the acquiring and holding of title to real and personal property located in the State of Michigan.
 - B.** The making of improvements to said property, the land and buildings owned by said corporation at Rock Lake, Richland Township, Montcalm County, Michigan.
 - C.** To be used primarily for religious assembly and recreation, including but not by anyway of limitation to: youth and adult camps, rallies, retreats or any other Christian or religious assemblies.
 - D.** Primary use by church organizations designated as the "Church of Christ" or "Christian Church" as defined above (Article 2).
- ARTICLE 4:** Anti-Discrimination Policy
- A. Participation:**
No person on the grounds of age, race, color, religion, or national origin will be denied the benefit of participation in programming sponsored by RLCAA. RLCAA is supported by the Churches of Christ/Christian Churches and therefore the constituency may have priority.
 - B. Hiring:**
No person on the grounds of race, color, or national origin will be denied the benefit of or subjected to discrimination in hiring at RLCAA.
Rock Lake Christian Assembly Association reserves the right under Title VII, Sec. 703 (e) of the Civil Rights Act of 1964 to limit employment and volunteer activities to those persons who are affiliated with the "Church of Christ" or "Christian Church" as defined by Article 2 above.
- ARTICLE 5:** In the event of the dissolution of RLCAA, all assets, real and personal, will be distributed to Great Lakes Christian College; provided that Great Lakes Christian College is still loyal to the principles of the Church of Christ/Christian Church and qualified as a 501 (c) (3) not-for-profit corporation according to the Internal Revenue Code. If Great Lakes Christian College no longer qualifies, or does not wish to accept the assets, the assets will be distributed to an organization(s) which qualify as tax exempt under 501 (c) (3) standards of the Internal Revenue Code.

Articles of Association and Bylaws

ARTICLES OF ASSOCIATION

Ratified October 18, 2008 / Amended at Annual Meeting October 18, 2014

ROCK LAKE CHRISTIAN ASSEMBLY ASSOCIATION

7389 Vestaburg Road P.O. Box 340 Vestaburg, Michigan 48891

ARTICLES OF ASSOCIATION AND BYLAWS

BYLAWS OF ROCK LAKE CHRISTIAN ASSEMBLY ASSOCIATION

1. Membership

Membership will consist of Churches of Christ or Christian Churches, as defined in Article 2 of the Rock Lake Christian Assembly Association Articles of Association, and are actively participating in the ministry of RLCAA as defined by Article 2.

2. Annual Meeting

The Annual Meeting of RLCAA will be held on the third (3rd) Saturday in October, beginning at 10:00 A.M. on the Association property. Written notification of said meeting will be posted on camp premises as well as sent out to all supporting congregations and church representatives at least four (4) weeks prior to said meeting.

All interested persons are welcome to attend and participate in the discussion at the Annual Meeting.

Each member congregation will have two (2) individuals that will represent the church and have voting privileges.

Representatives must be registered with the Camp Trustee Board Secretary at least one (1) week prior to the Annual Meeting. A reminder will be sent with the notification of the meeting.

Trustees will not be counted as a voting representative of their respective congregations.

3. Trustees

A. Qualifications

Trustees will be members of a Church of Christ / Christian Church as identified in Article 2 of the RLCAA Articles of Association.

B. Term of Office

Trustees will hold office for a term of five (5) years and thereafter being ineligible for reelection for a period of one (1) year. The Board of Trustees will appoint a person to fulfill a vacated position that occurs between Annual Meetings. The person will be up for confirmation at the next Annual Meeting by Church Representatives. If that term is greater than 3 ½ years, that person would be ineligible for reelection for one year following the expiration of the term.

C. Duties of Trustees

Trustees are responsible to the supporting congregations, as defined by Article 2 of the RLCAA Articles of Association. The property and business of RLCAA will be under the oversight of the Board of Trustees. Title to all property (ies) will be held in trust for RLCAA and its programs.

D. Meetings

The Board of Trustees will meet monthly on a regularly scheduled day and time on association property. Time and place of the monthly meeting will be established following the Annual Meeting. All supporting congregations and representatives will receive notification of regular meeting time and place following the Annual Meeting.

1. Special meetings of the Board of Trustees will be held whenever called by the President or by a majority of the Board of Trustees. Seventy-two (72) hour notice, either written, verbal, or via electronic means will be given.
2. Five (5) members of the Board of Trustees in attendance at any meeting will constitute a quorum for the transacting of Association business.

E. Vacancies

When any vacancy occurs among the Board of Trustees, such vacancy may be temporarily filled by the Board until the next Annual Meeting.

F. Replacement of Trustee

If a Trustee is determined to be incompetent in the performance of duties as determined by a 2/3 majority vote of all board members and is asked to step down, the Trustee Board may appoint a temporary replacement per Bylaw 3 sec. E above.

Articles of Association and Bylaws

4. OFFICERS

The Board of Trustees will meet within one (1) month of the Annual Meeting for the election of Officers. Each officer will serve a one (1) year term.

A. President

Will preside over all meetings of the Board of Trustees and of RLCAA and will have general supervision of the business of RLCAA. The President will have and exercise such other powers as will be from time to time delegated by the Board of Trustees, or will be incident to the office.

B. Vice-President

Will preside at all meetings of the Board of Trustees and Association in the absence of the President. The Vice-President will assume the duties of President upon approval of the Trustee Board if the President is unable or unwilling to fulfill said responsibilities. The duration of the appointment will be determined at ratification of appointment and/or subsequent to President's ability to resume responsibilities, with Trustee Board approval.

C. Recording Secretary

Will keep the minutes of all meetings of the Board of Trustees and RLCAA. Will maintain a list of member churches and designated church representatives for the Annual Meeting.

D. Financial Secretary

Will act as a resource person for all financial matters of RLCAA, in accordance with Board of Trustee guidelines, giving detailed monthly reporting of expenditures. The Financial Secretary and up to two (2) others, appointed by the Board of Trustees, will be authorized to sign checks on behalf of RLCAA. All will be bonded as required by the Board of Trustees.

E. Replacement of an Officer

If an Officer resigns, or is incapacitated, or determined to be incompetent in the performance of duties as determined by Bylaw 3, sec. F above the Trustee Board will appoint a replacement officer from their members.

5. MANAGERIAL STAFF

A. Camp Director

The Camp Director, hired by the Board of Trustees, will oversee the day-to-day operation of RLCAA. The Camp Director will execute business transactions and represent RLCAA in accordance with the decision of the Board of Trustees, except for the transfer of property. The Camp Director will report directly to the Board of Trustees.

B. Facilities Manager

The Facilities Manager, hired by the Camp Director under the direction of and with assistance from the Board of Trustees President, will be responsible for the daily operation of RLCAA facilities and other responsibilities as set forth by the Board of Trustees. The Facilities Manager will report directly to the Camp Director.

C. Business Manager

The Business Manager, hired by the Camp Director under the direction of and with assistance from the Board of Trustees President, will be responsible for receipting and depositing monies for RLCAA. The Business Manager will work with the Board of Trustee Financial Secretary on all financial matters for RLCAA. The Business Manager will be bonded as required by the Board of Trustees. The Business Manager will report directly to the Camp Director and Board of Trustees Financial Secretary.

6. AMENDMENTS

These Articles and Bylaws may be amended at any Annual Meeting of RLCAA by a two-thirds (2/3) majority of the Church Representatives present and voting. Proposed amendments must be received by the Board of Trustees by July 15 of the year the amendment(s) is proposed. The Board of Trustees will post the suggested changes on RLCAA property as well as notification sent to all supporting churches and Church Representatives one (1) month before the Annual Meeting.

7. RATIFICATION

Upon ratification by participating Churches of Christ/Christian Churches as designated above (Section 1), at the Annual Meeting, these Bylaws will replace and supersede all previous versions and revisions of Bylaws for the Rock Lake Christian Assembly Association. Voted and Ratified October 18, 2014



7389 East Vestaburg Road
 Vestaburg, Michigan 48891
 989-268-5377 www.rlca.org
 rocklakechristiancamp@gmail.com

1919-2018 99 Years
Celebrating A Big God Using A Small Camp To Have A World Wide Impact

2018 Summer Youth Camps

JUNE

15-16	1 st Grader & Parent Camp	<i>Karrie Hutchins</i>
17-19	2 nd & 3 rd Grade Camp	<i>Steve Dobyys</i>
17-22	Junior High Canoe 1	<i>Tom McNerney</i>
22-24	Handi Camp 1	<i>Henry & Lois Hawver</i>
24-29	All Girls Camp, 8 th - 12 th Grades	<i>Carisa Canfield & Rebeca Canfield</i>
24-29	High School Kayak 1	<i>Shelley Gilpin</i>

JULY

8-13	High School Camp	<i>Matthew Brooks</i>
8-13	High School Kayak 2	<i>Shelley Gilpin & Julie Hockey</i>
15-20	Middle School Camp	<i>Andrew Apps</i>
15-20	High School Backpack Trip	<i>Luke & Amy Essex</i>
22-27	All Girls Camp, 3 rd - 7 th Grades	<i>Teresa Foust</i>
22-27	5 th & 6 th Grade Wilderness	<i>Adam Carver</i>
22-27	Junior High Canoe 2	<i>Trenton & Ashley Saltsman</i>
29-Aug. 3	Young Men's Camp, 4 th - 8 th Grades	<i>Josh Antonopulos</i>

AUGUST

5-10	3 rd & 4 th Grade Camp	<i>Jason Keller</i>
17-19	Family Camp	<i>Josh Rude & Steve Dobyys</i>
24-26	Handi Camp 2	<i>Mark Lovett</i>

TBD All Girls Wilderness, 5th - 8th Grades

2018 Additional Events

February	16-17	Winter Retreat	
	24	Deans Meeting	
March	17	Camp Kick-Off	
May	12	Work Day	
	25-28	Memorial Day / Scholarship Weekend	
August	31	Rock the Lake	
September	1-3	Labor Day Weekend	
	7-8	Hunter Safety	<i>Dan Robinson</i>
	11-12	Adult Retreat	<i>Leadership Committee</i>
October	1	CMCMF at RLCA, Ladies Night	
	19-21	Junior High Retreat	<i>Jared Gates</i>